

SESSION 1: IMPROVING QUALITY of LIFE

PANEL 1.1B: Human health



Mike SATHEKGE
South Africa

Head of Nuclear Medicine, University of Pretoria and Steve Biko Academic Hospital

Mike Sathekge has performed several first-in-human studies and introduced peptide receptor radionuclide therapy and peptide radioligand therapy in Africa, as well as $^{225}\text{AcPSMA}$ for prostate cancer





UNIVERSITEIT VAN PRETORIA
UNIVERSITY OF PRETORIA
YUNIBESITHI YA PRETORIA

Nuclear medicine: Molecular medicine - a unique tool for diagnosis and therapy of diseases (Pt II)

Mike Sathekge, MD PhD

IAEA Ministerial Conference: 29 Nov 2018



energy

Department:
Energy
REPUBLIC OF SOUTH AFRICA

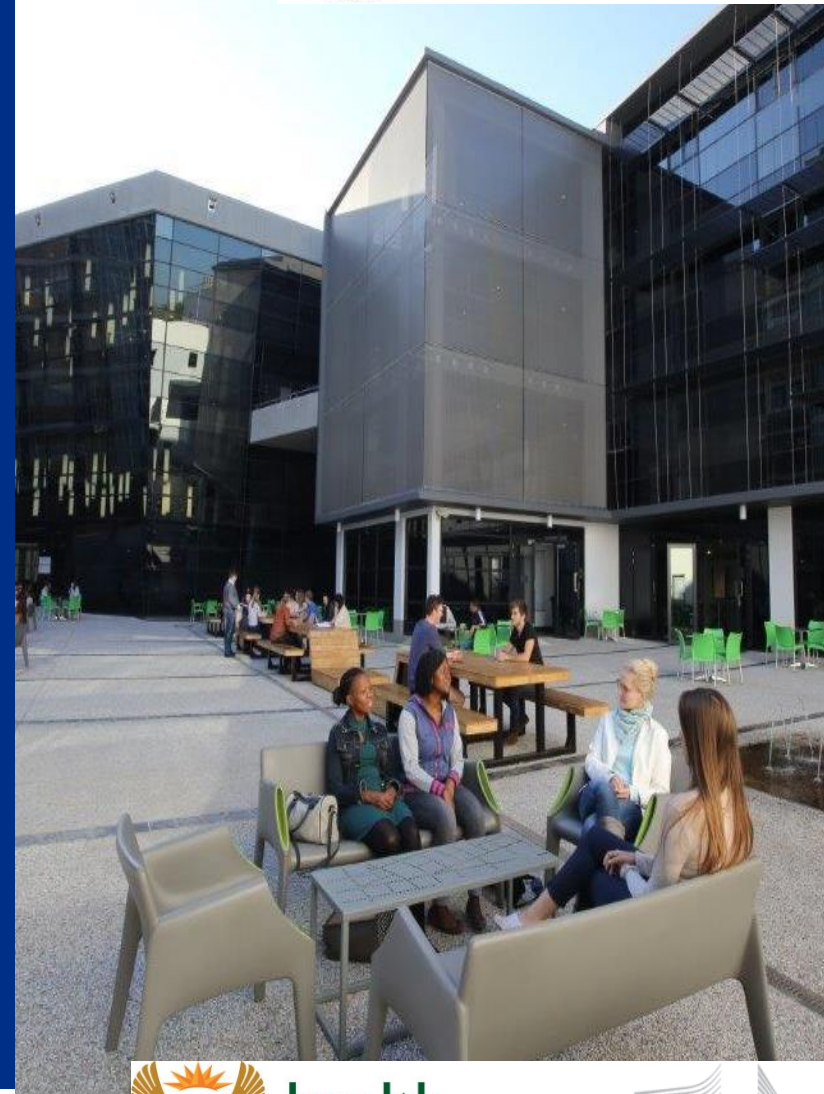

health

Department:
Health
REPUBLIC OF SOUTH AFRICA



Acknowledgments

Morgenstern A, Bruchertseifer F, Betti M

Vorster M, Knoesen O, Reyneke F, Lawal I, Lengana T, Mahapane J, Davis C, Boshomane T, Mokoala K, Mokgoro N, Kaoma C, Cobert C, Kratchowil C, Giesel F, Tautamer, NTP

NM UP/SBAH

Nonjola L, Ebenhan T, Mahlangu Z, D Van Wyk, L Boshoff, R Celliers, AM Koegelenberg, T Pretorius, M Mekwa, Kleynhans J, Zeevaart JR & NECSA radiochemist staff, Maes A, Van de Wiele C, Buscombe J

Theranostics: Personalized Medicine

Table 1 Overview of theranostic agents

Theranostic molecule	Iodine	mIBG	SSA	PSMA-ligands	Benzamide/arylcarboxamide
Target	Thyroid cancer cells	Neurosecretory granules	SSTR, especially the subtype SSTR2	PSMA	Melanin
Planar imaging/ SPECT or PET	¹³¹ I and ¹²³ I ¹²⁴ I	[¹³¹ I]-mIBG, [¹²³ I]-mIBG [¹²⁴ I]-mIBG	SSA labeled with indium-111 [⁶⁸ Ga]Ga-DOTA-TATE [⁶⁸ Ga]Ga-DOTA-TOC [⁶⁸ Ga]Ga-DOTA-NOC	[¹²³ I]-MIP-1072 [⁶⁸ Ga]Ga-PSMA-11 [⁶⁸ Ga]Ga-PSMA-617	[¹²³ I]-BA52 [¹⁸ F]-ICF15002
Therapeutic agent	¹³¹ I	[¹³¹ I]-mIBG	[¹⁷⁷ Lu]Lu-DOTA-TATE [¹⁷⁷ Lu]Lu-DOTA-TOC [⁹⁰ Y]Y-DOTA-TOC [⁹⁰ Y]Y-DOTA-TATE	[¹⁷⁷ Lu]Lu-J591 [⁹⁰ Y]Y-J591 [¹³¹ I]-MIP-1095 [¹⁷⁷ Lu]Lu-PSMA-617	[¹³¹ I]-BA52 [¹³¹ I]-ICF15002
Indication	Thyroid cancer	Neuroblastomas, pheochromocytomas, paragangliomas, medullary thyroid carcinomas, and other NEN	NEN, especially GEP-NEN	Metastatic prostate cancer	Metastatic melanoma

Abbreviations: mIBG, metaiodobenzylguanidine; SSA, somatostatin analogs; SSTR, somatostatin receptors; NEN, neuroendocrine neoplasia; GEP, gastroenteropancreatic system; SPECT, single photon emission computed tomography; PET, positron emission tomography.

Application of astatine-210: Ikeda H..... Hatazawa J. Appl Radiat Isot 2018

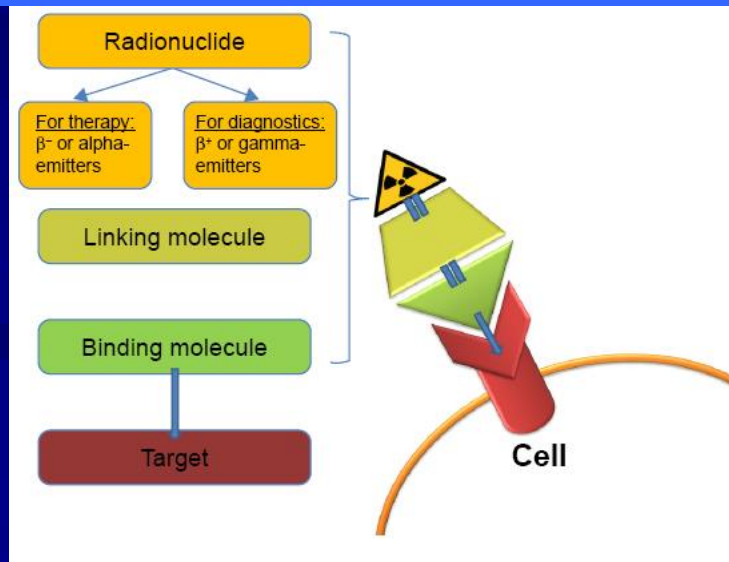

Theranostics

Find



68Ga-DOTATATE/PSMA

Fight

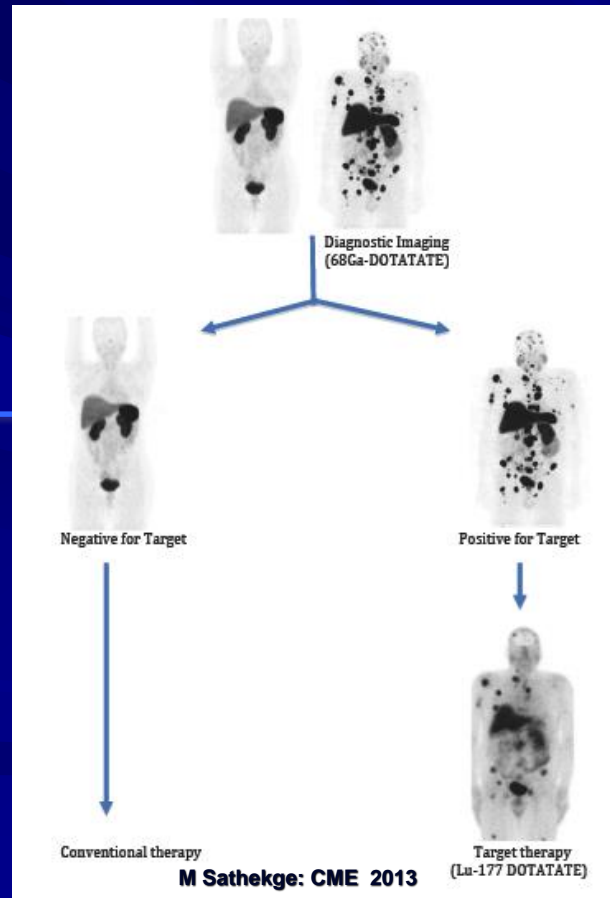

Lu-177/Bi213 DOTATATE/PSMA

Follow-up



68Ga- DOTATATE/PSMA

The First Theranostic Paradigm! Thyroid Cancer

Benedict Cassen Invents Rectilinear Scanner
Seeing What Had Previously Been Treated

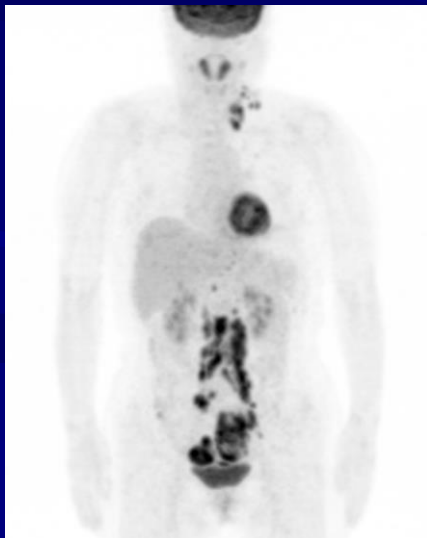
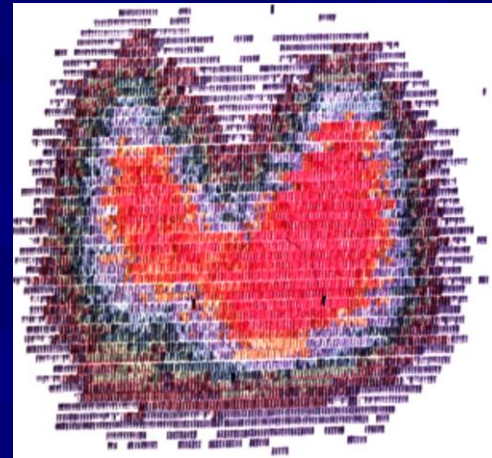
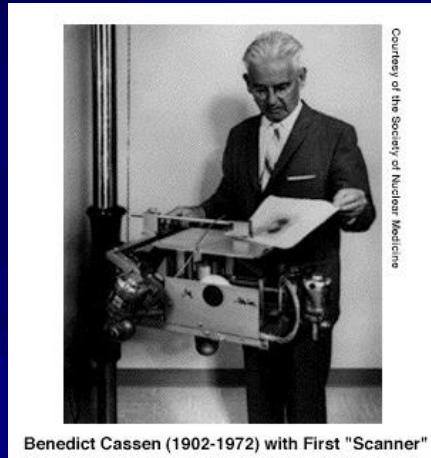

Pre-Treatment

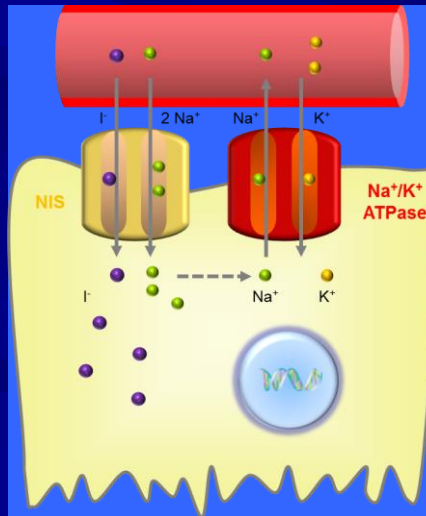

See it, treat it!

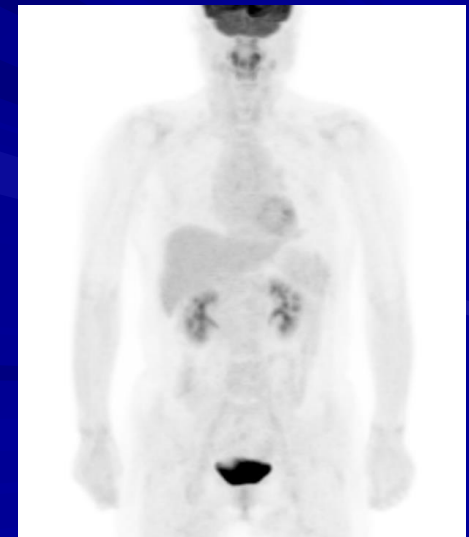

Post-Treatment

Neuroblastoma: I-131 MIBG therapy after conventional treatment

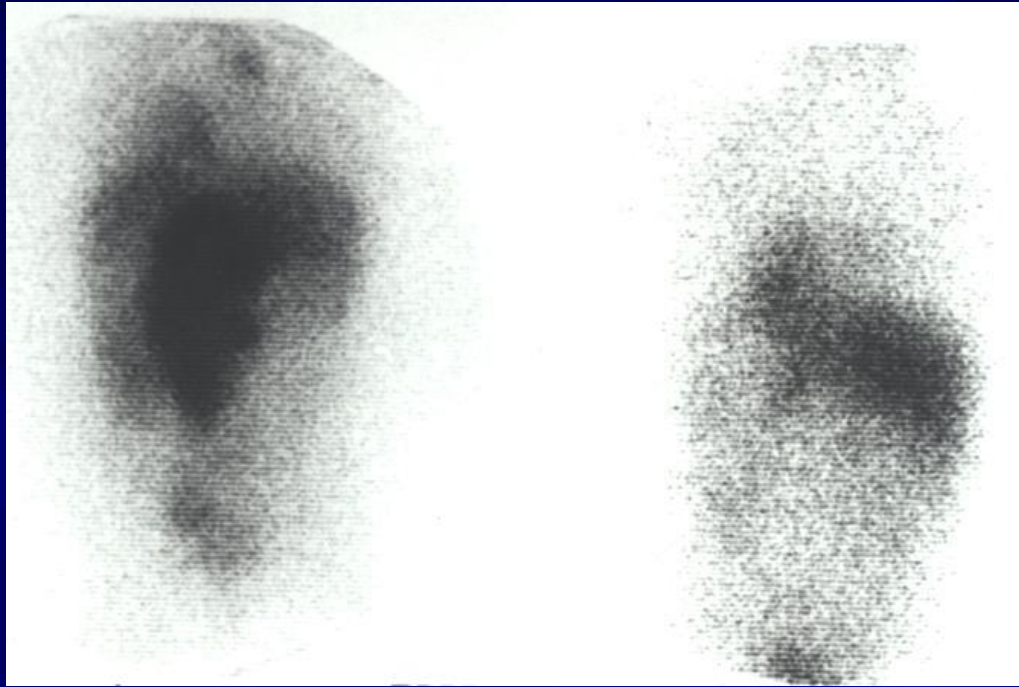

1st MIBG therapy

2nd MIBG therapy



Progressive NBL IVs, after VCR/EXN



14 days after 50 mCi I-131 MIBG



Results first 50 patients (1984-1991):
7 CR, 23 PR, 10 SD, 9 PD
1 lost to follow up
excellent palliation

Why ^{188}Re Skin Cancer Therapy

South African Implementation



Single session (40-120 min)

Painless

Non-invasive

Aesthetic

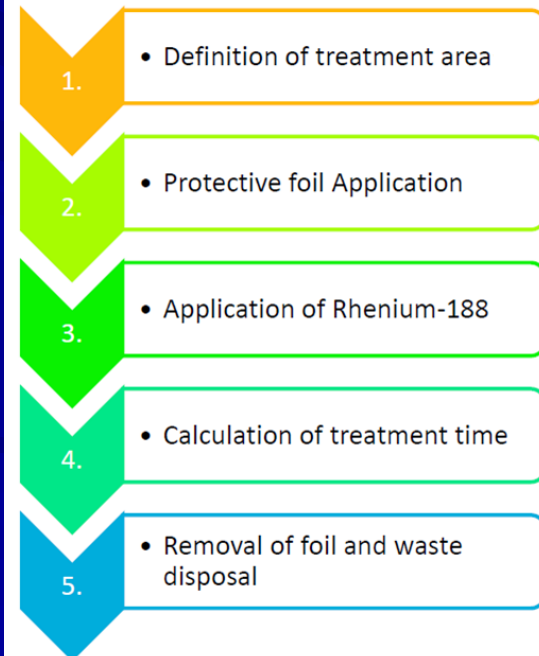

^{177}Lu -DOTATATE mode of action



1. Injection

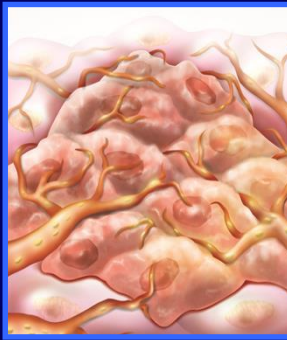

2. Concentration into (NETs) sites

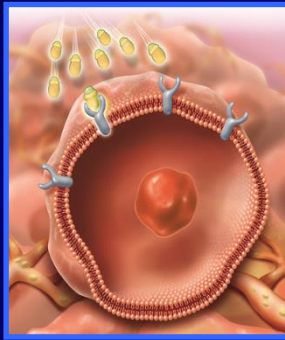

3. The radiolabeled peptide binds to sstr2 overexpressed by NETs

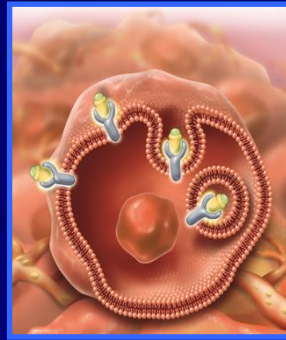

4. The radiolabeled peptide is internalized in the NET cell

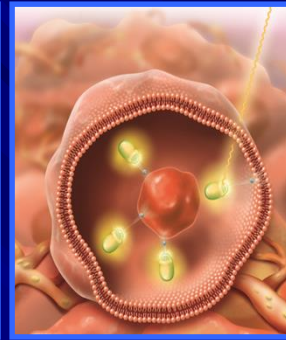

5. The radiolabeled peptide delivers radiation within the cancer cell

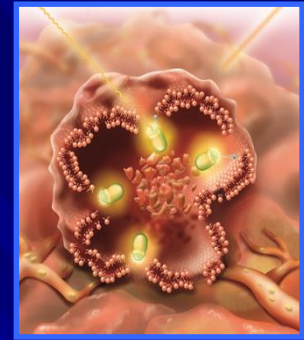

6. Radiation induces DNA strands break causing tumor cell death

Kaplan–Meier graph to evaluate the median time to progression (20 months)

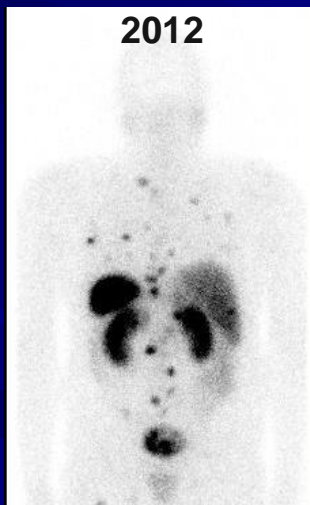

2012

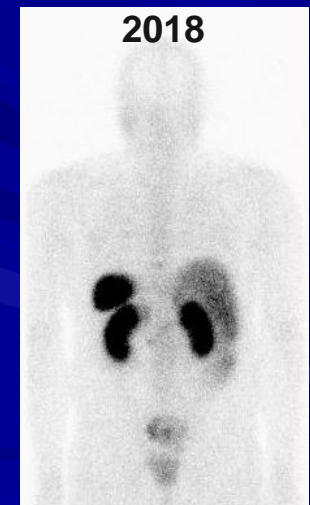
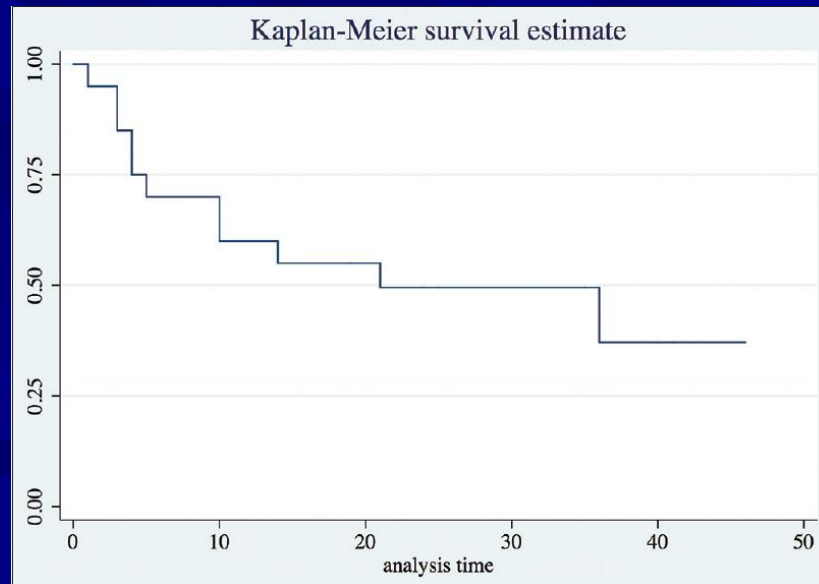

2018

First Results and Experience with PRRT in South Africa

Mariza Vorster, M. R. Modiselle, C. S. Corbett, I. O. Lawal, John R. Buscombe, and Mike M. Sathekge. WJNM 2018

^{68}Ga -PSMA PET/CT Replacing Bone Scan in the Initial Staging of Skeletal Metastasis in Prostate Cancer: A Fait Accompli?

Thabo Lengana,¹ Ismaheel O. Lawal,¹ Tebatso G. Boshomane,¹
Gbenga O. Popoola,² Kgomotso M.G. Mokoala,¹ Evelyn Moshokoa,³
Alex Maes,^{1,4} Neo P. Mokgoro,¹ Christophe Van de Wiele,^{1,5} Mariza Vorster,¹
Mike M. Sathekge¹

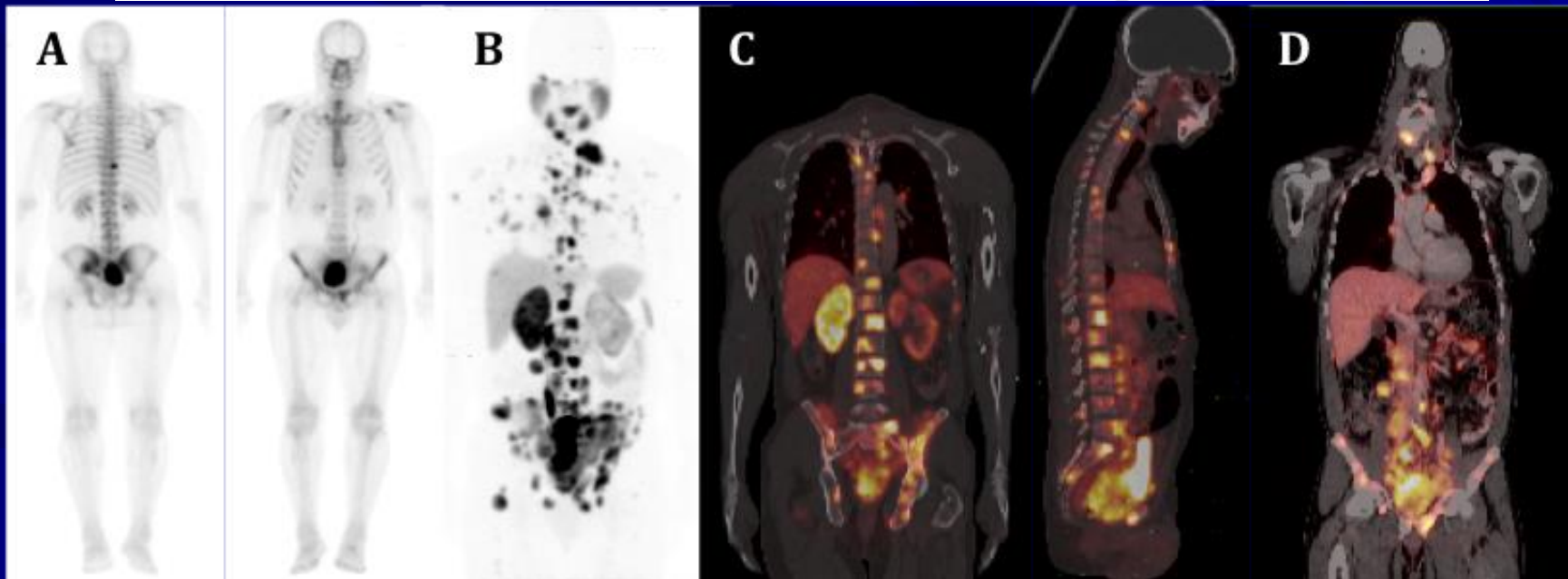

Planned clinical management altered in 52%



^{68}Ga -PSMA-11 PET/CT in primary staging of prostate carcinoma: preliminary results on differences between black and white South-Africans

Mike Satheke^{1,2} · Thabo Lengana¹ · Alex Maes^{1,3,4} · Mariza Vorster¹ · Jan Rijn Zeevaart^{1,5} · Ismaheel Lawal¹ · Thomas Ebenhan¹ · Christophe Van de Wiele^{1,3,6}

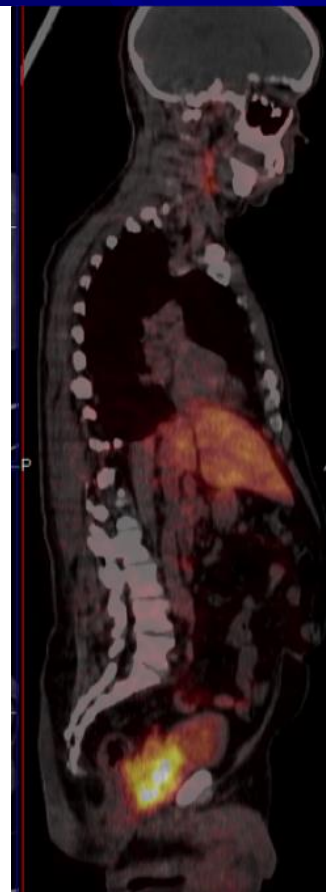
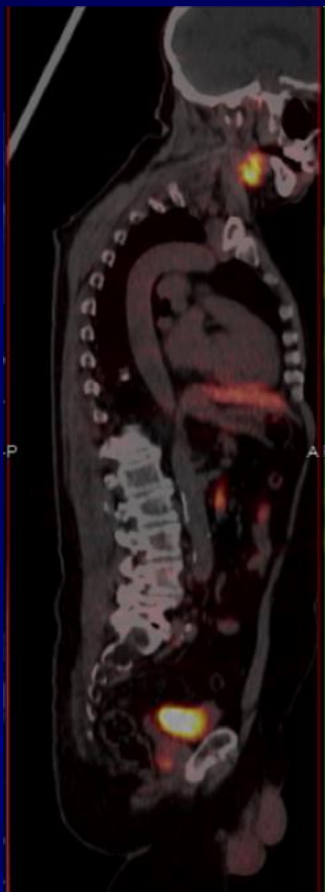
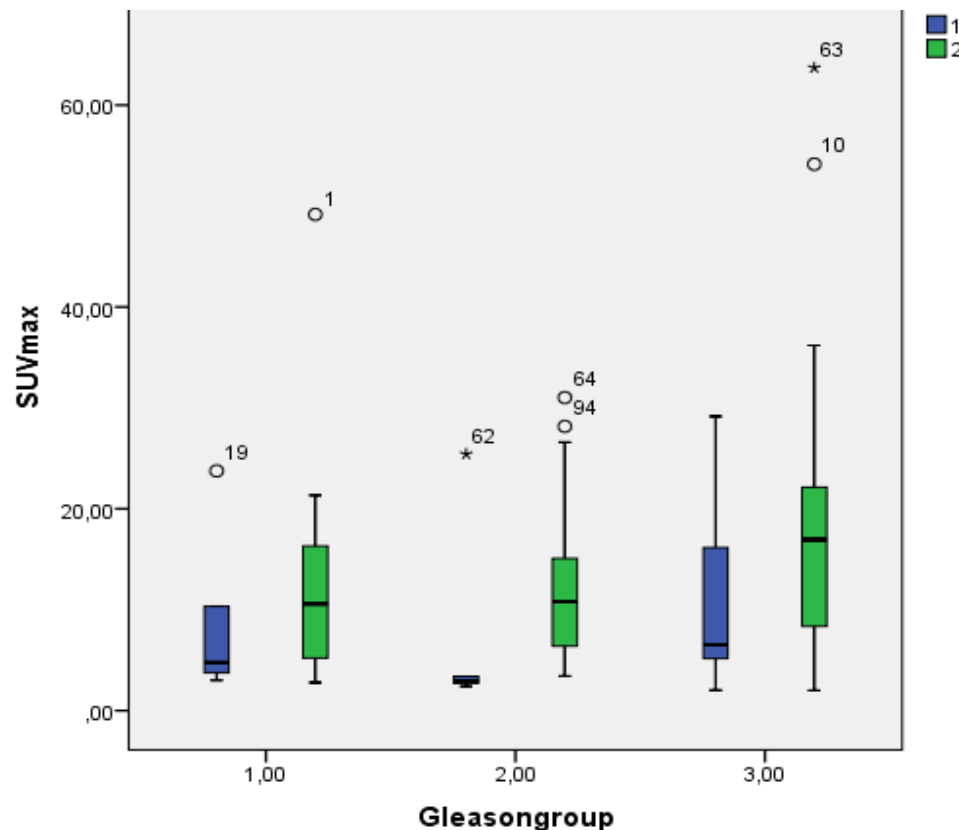

- SUVmax: significantly related to Gleason score group
- SUVmax: significantly higher in Blacks when compared to Whites.
- SUVmax: significantly correlated with PSA values, which was significantly higher in BSAs when compared with WSAs.

[¹⁷⁷Lu]-PSMA-617 radionuclide treatment in patients with metastatic castration-resistant prostate cancer (LuPSMA trial): a single-centre, single-arm, phase 2 study



Michael S Hofman*, John Violet*, Rodney J Hicks, Justin Ferdinandus, Sue Ping Thang, Tim Akhurst, Amir Iravani, Grace Kong, Aravind Ravi Kumar, Declan G Murphy, Peter Eu, Price Jackson, Mark Scalzo, Scott G Williams, Shahneen Sandhu

Lancet Oncol 2018; 19: 825-33

prostate cancer with SUVmax > 3

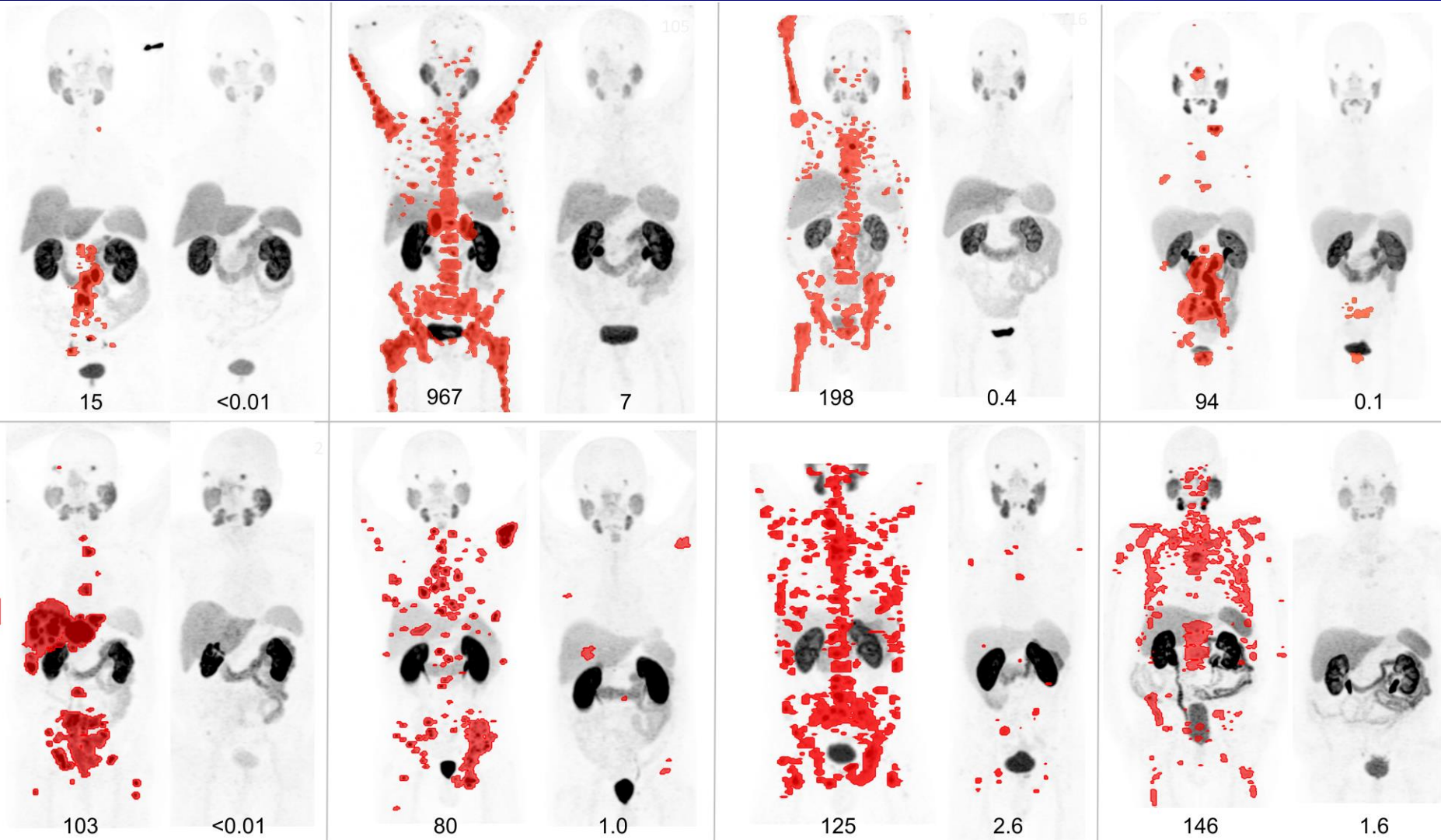

SNMMI Image of the Year: PSMA PET Imaging of Theranostic for Advanced

Theranostics

See it

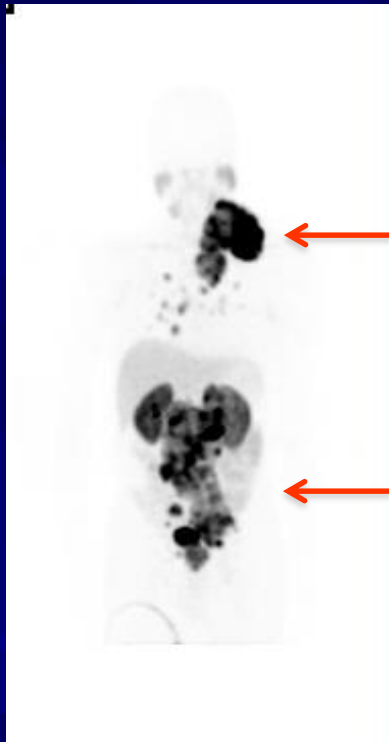

Pre-therapy
PSA = 1300,69 ng/ml

Treat it

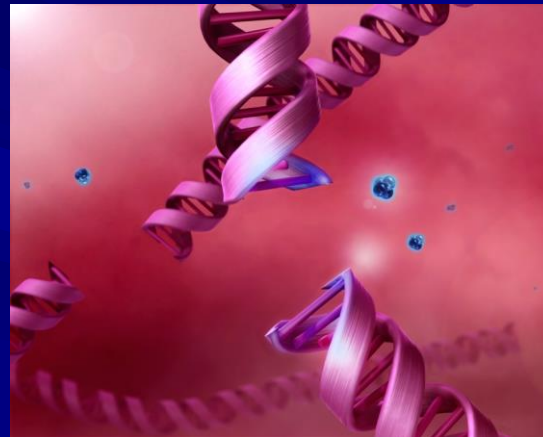

α particle
Ac-225 PSMA

Remission

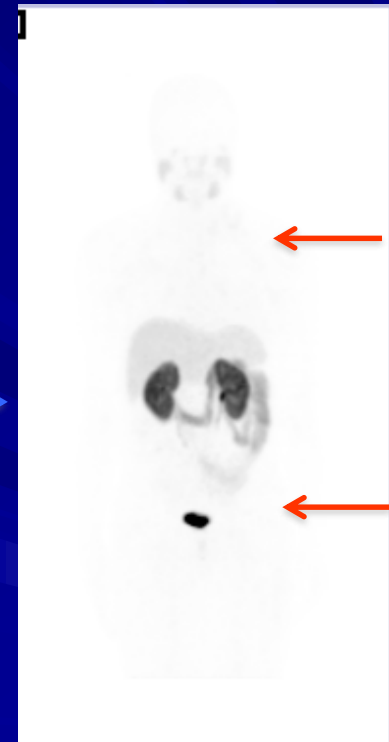

Post-therapy
PSA <0.05 ng/ml

Excellent response on Targeted Alpha Therapy for Prostate Cancer

**Excellent Response
Bone Mets**

**2 x
 ^{225}Ac -PSMA**

**March 2018
PSA = 2337 ng/ml**

**July 2018
PSA = 0.06 ng/ml**

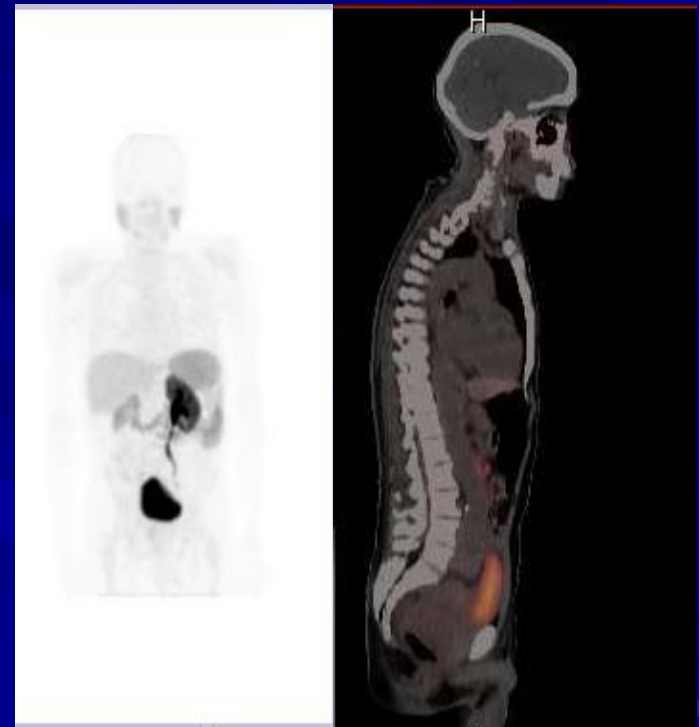
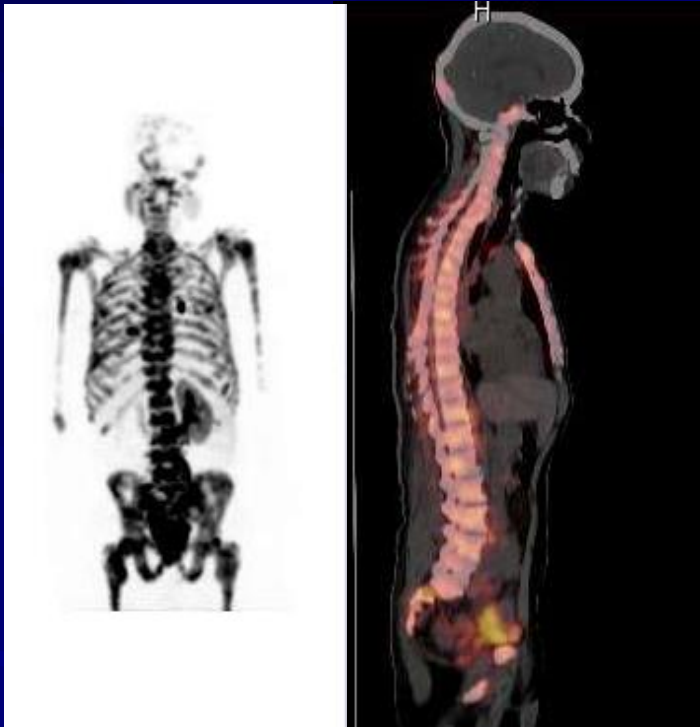

Complete Remission

**Theranostics
 $^{68}\text{Ga}/^{225}\text{Ac}$ PSMA**

^{225}Ac -PSMA-617 RLT of chemotherapy-naïve patients: Remission sustained for >1 year

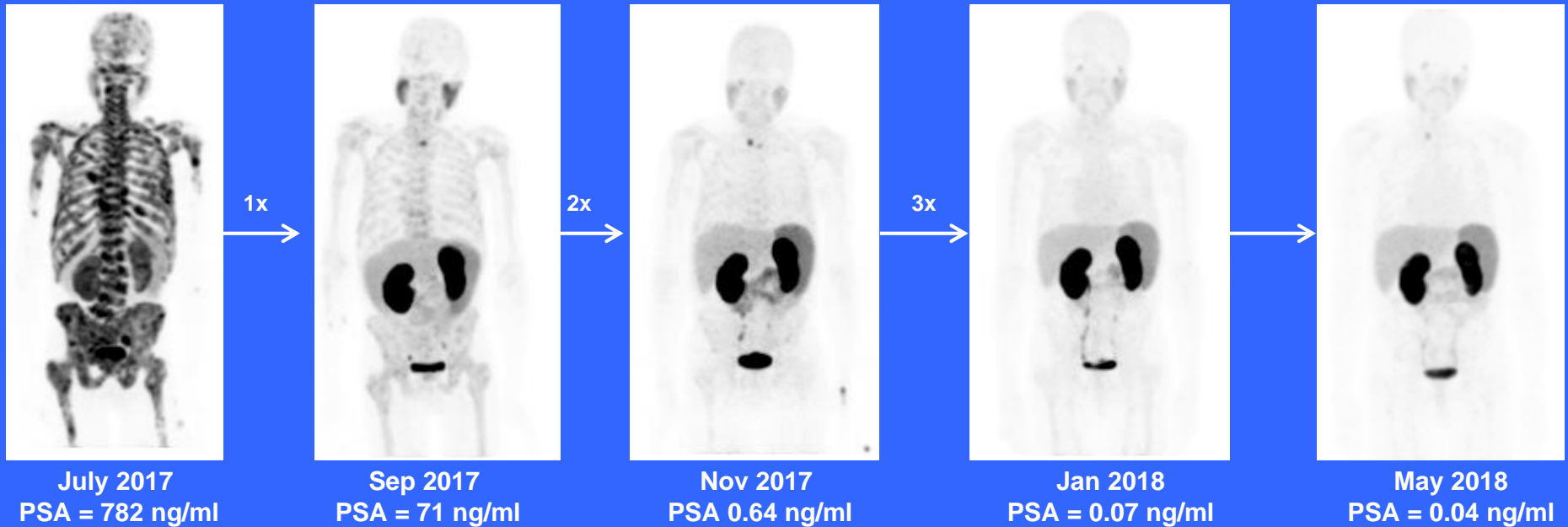

- ✓ **≥90% decline in serum PSA in 82% of patients including 41% of patients with undetectable serum PSA who remained in remission 12 months after therapy.**
- ✓ **Reduced toxicity to salivary glands due to de-escalation**

Theranostics: See it, treat it !!!

Summary: Excellent, Promising Results

EFFICACY

- ✓ Tumor shrinkage
- ✓ Symptom relief and QoL improvement
- ✓ Biomarker reduction
- ✓ Impact on survival

TOLERABILITY

- ✓ Nephro and Hematological toxicity well tolerated (limited/none)
- ✓ Xerostomia (mainly G1 due to de-escalation)

Indications and Supply of ^{225}Ac -PSMA617

- ✓ Extensive skeletal metastases – not indicated for ^{177}Lu PSMA
- ✓ MDT – Only for patients not qualifying for other therapies or refuse them
- ✓ Determine the activity/dose (de-escalation)
- ✓ Need for a prospective Phase Trial I/II (incorporating it into standard-of-care protocols)
- ✓ Explore cyclotron based production of ^{225}Ac

Nuclear medicine- an ideal conduit for Theranostics

225Ac-PSMA-617 in chemotherapy-naive patients with advanced prostate cancer: a pilot study

Mike Sathekge, Frank Bruchertseifer, Otto Knoesen, Florette Reyneke, Ismaheel Lawal, Thabo Lengana, Cindy Davis, Johncy Mahapane, et al.

European Journal of Nuclear
Medicine and Molecular Imaging

ISSN 1619-7070
Volume 46
Number 1

Eur J Nucl Med Mol Imaging (2019)
46:129-138
DOI 10.1007/s00259-018-4167-0

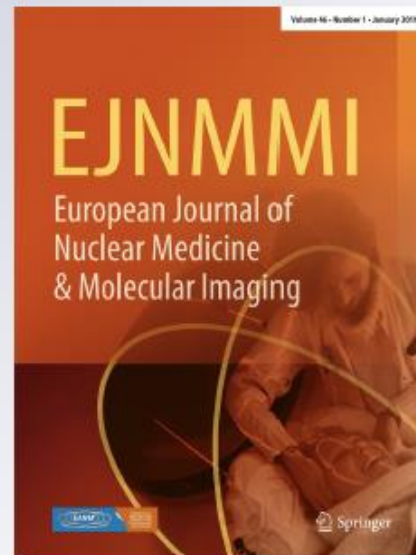

 Springer

≥90% decline in serum PSA in 82% of patients including 41% of patients with undetectable serum PSA who remained in remission 12 months after therapy.